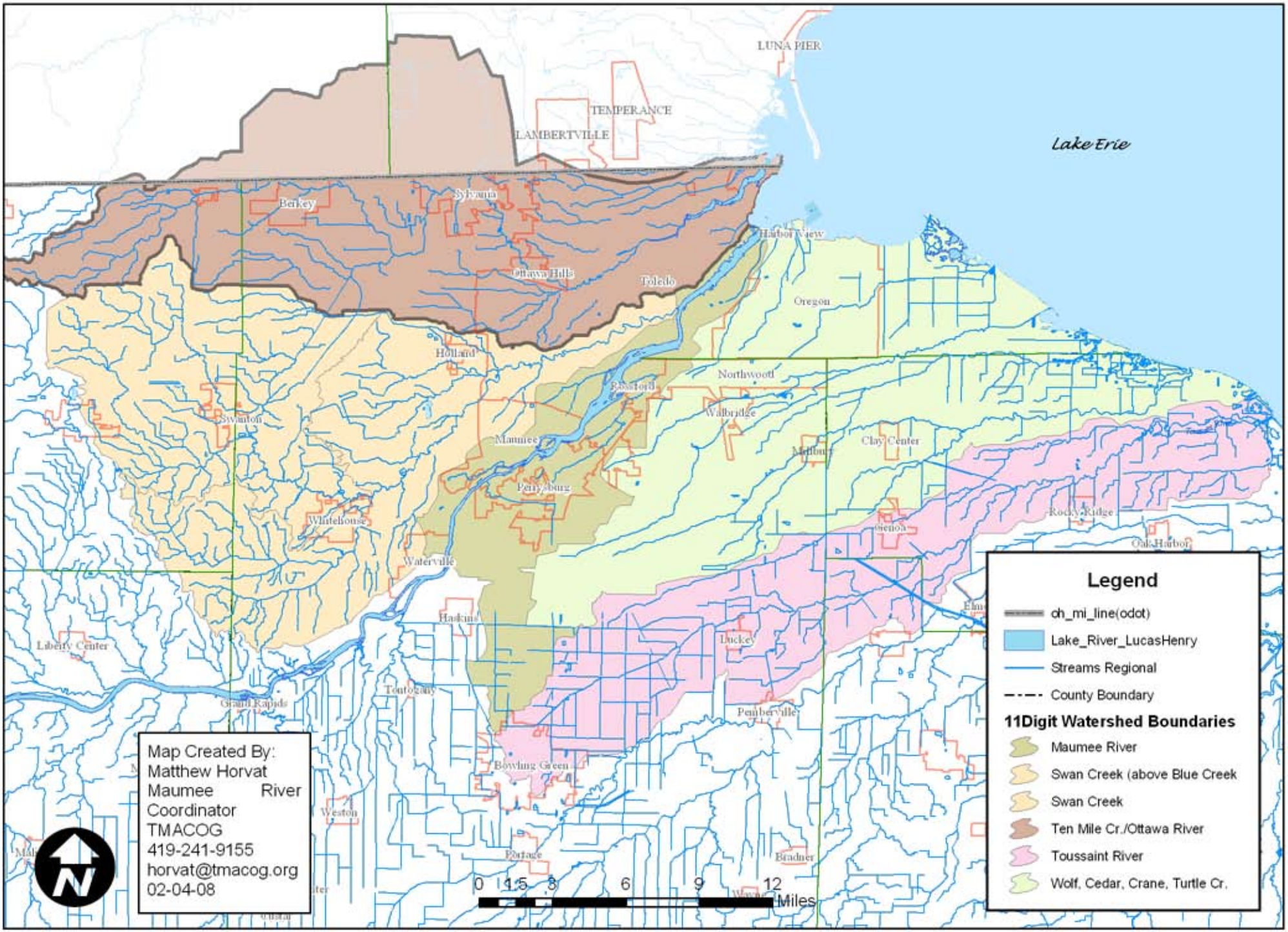Lower Maumee River and Tributaries